

2025 Spruce Meadows 'PAN AMERICAN' CSI 5*

Presented by ROLEX

June 25 – June 29, 2025

Class No.: 536 CANADIAN UTILITIES CUP

Competition with one jump-off

Table: A
National RG:
FEI RG / Art. 238.2.2.a
Height: 1,55 m

Speed: 400 m/min
Length: 0 m
Time allowed: 0 sec
Time limit: 0 sec

Obstacles: 13
Efforts: 16
Penalty sec:
Closed combination:

Jump-off: **5-15-16-1-7b-7c-11-13**
Length: 355 m
Time allowed: 54 sec
Time limit: 108 sec

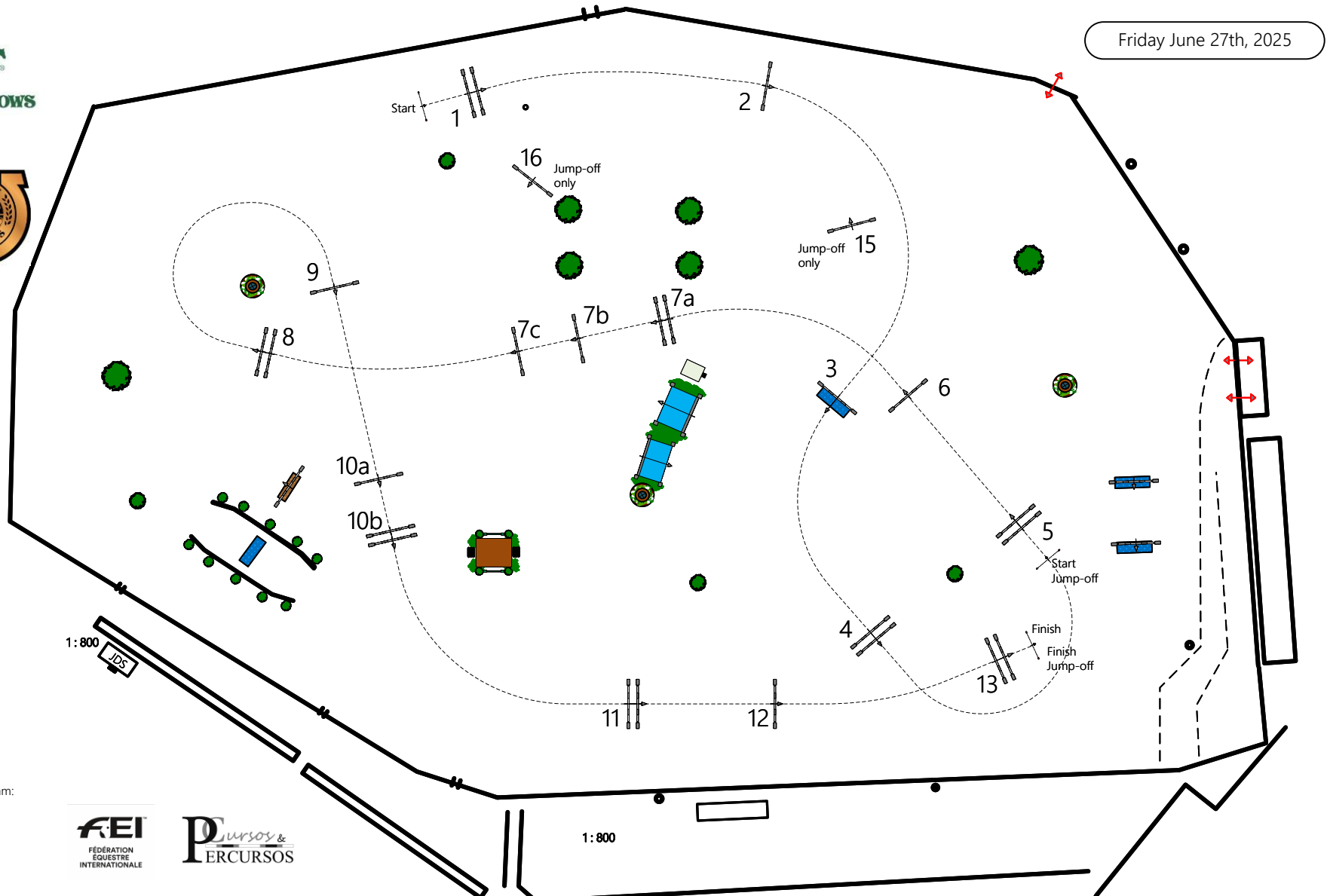

Course Designers Team:
Anderson Lima
Chris Jones
Will Dean-Stobie
Leopoldo Palacios
Anthony D'Ambrosio

