

2025 Spruce Meadows 'PAN AMERICAN' CSI 5*

Presented by ROLEX

June 25 – June 29, 2025

Class No.: 535

West Canadian Cup - 1.50m

SPEED

Table: C
National RG:
FEI RG / Art. 239
Height: 1.50 m

Speed: 400 m/min
Length: 780 m
Time allowed: sec
Time limit: 180 sec

Obstacles: 15
Efforts: 18
Penalty sec:
Closed combination:

Jump-off: **no**
Length: 0 m
Time allowed: 0 sec
Time limit: 0 sec

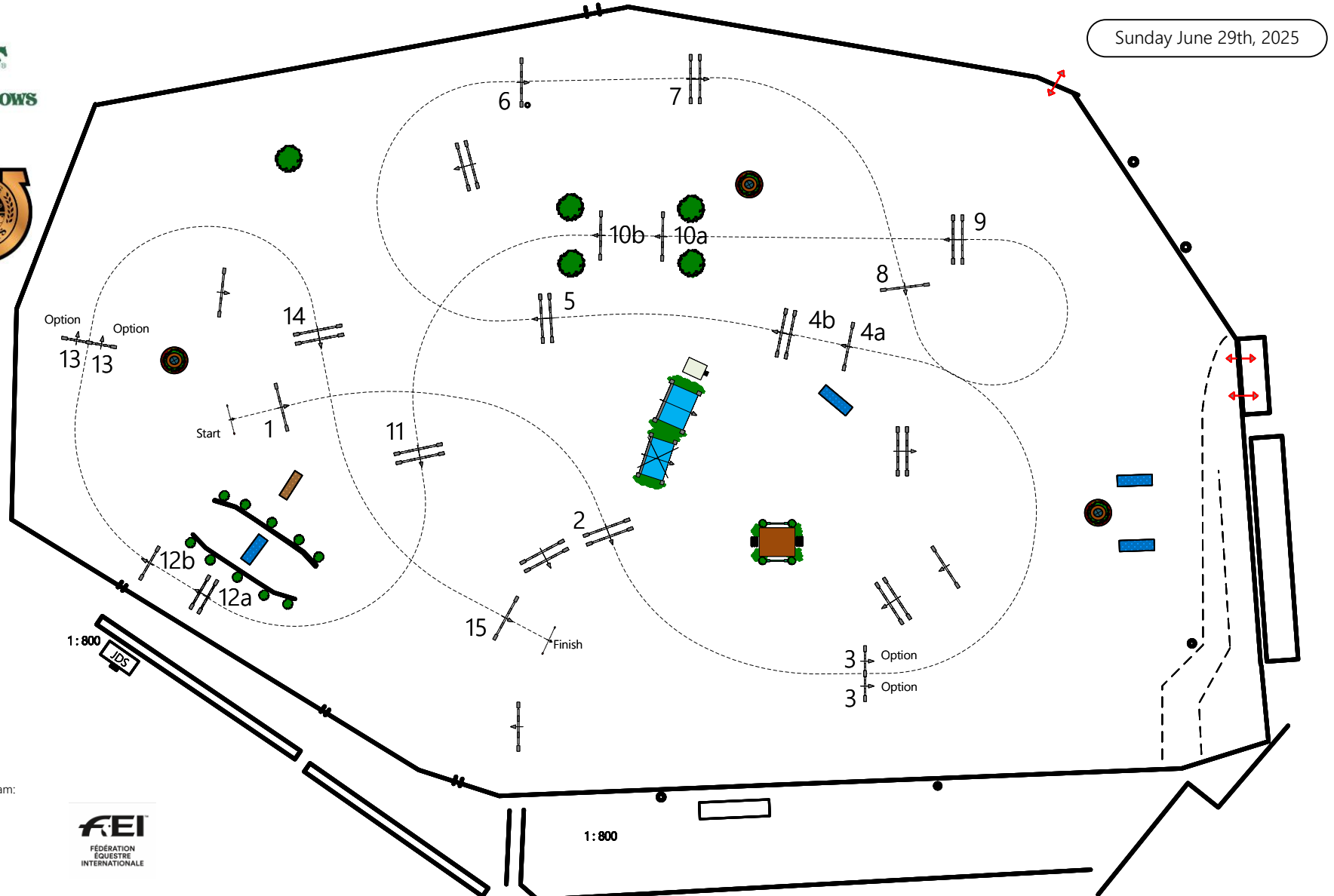

Course Designers Team:
Anderson Lima
Chris Jones
Will Dean-Stobie
Leopoldo Palacios
Anthony D'Ambrosio

