

Class No. 10

COUPE DE GENÈVE

Epreuve de combinaisons

Competition with one jump-off

samedi, 14 décembre 2024

Start: 14:15

Table: A  
National RG:  
FEI RG / Art. 238.2.2 & 278b  
Height: 1,60 m

Speed: 350 m/min  
Length: 285 m  
Time allowed: 49 sec  
Time limit: 98 sec

Obstacles: 6  
Efforts: 13

1st Jump-off: **3B-4C-1-2AB-8-9**  
Length: 260 m  
Time allowed: 45 sec  
Time limit: 90 sec

Course Designer: Gérard Lachat (SUI)  
Gregory Bodo (FRA)

Assistants: Reto Ruffin (SUI)  
Julien Pradervand (SUI)  
Marco Cortinovis (ITA)  
David Kohnké (SUI)

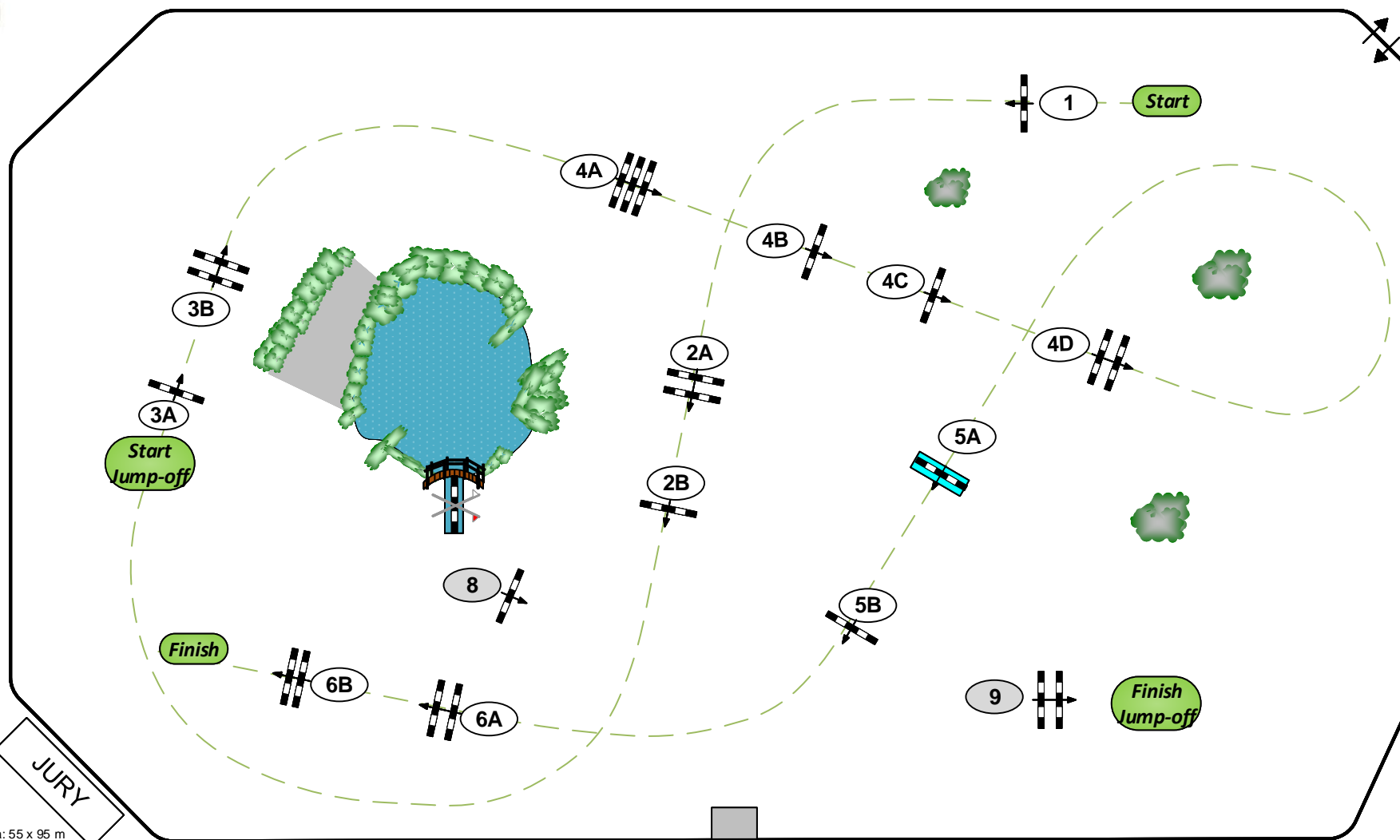

Arena: 55 x 95 m